

Take it Easy - Marcia

Massimo Sgargi

♩ = 112

f 4 5-8

8 9-16 **mp**

11 21-31 **mf** 1. 2.

39 39 **mf** tr tr tr tr tr

47 47 tr 3 49-51 **mf**

13 57-69 **mf**

73 73 11 74-84 **mp**

11 89-99 **mf**

105 **TRIO** 16 113-128 **f**

7 129-135 **cresc.** **mf** tr

143 143 **f** tr

153 153 1. 2.

Take it Easy - Marcia

Massimo Sgargi

♩ = 112

9

f *mp*

9

tr *tr*

17

mp

25

tr *mf*

33

1. 2.

41

tr *tr* *tr* *tr* *tr* *tr* *mf*

49-51

3 *mf*

57-59

3 *mf*

66

mf *tr*

75

tr *tr* *mp*

84

mp

Oboe (optional)

Take it Easy - Marcia

♩ = 112

Massimo Sgargi

9 *f* 5-6 *mp*

17 *tr*

25 *tr* 4 1. *mp* 28-31

36 2. *mf* *tr* *tr*

44 *tr* *tr* *tr* *tr* 3 49-51 *mf*

54 3 57-59 *mf*

64 *mf* *mf*

72 *tr*

80 *tr*

88 *tr*

96-99 4

100

TRIO

108

123

131

139

147

155

Take it Easy - Marcia

Massimo Sgargi

♩ = 112

f *mp* *mf* *mp* *mf* *mf* *mf* *mp* *mp*

5-6 2 28-31 4 49-51 3 57-59 3 96-99 4

100

105 **TRIO**

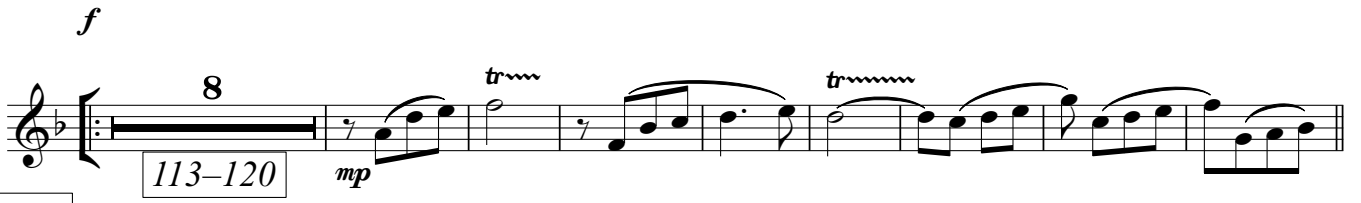

129

137

145

154

Take it Easy - Marcia

Massimo Sgargi

♩ = 112

f

4

5-8

8

11

9-16

21-31

mf

33

1.

2.

41

tr

tr

tr

tr

tr

tr

mf

3

49-51

52

13

57-69

mf

72

11

74-84

11

89-99

100

TRIO

mf

f

108

16

7

113-128

129-135

136

mp

cresc.

mf

tr

144

tr

f

152

1.

2.

Take it Easy - Marcia

Massimo Sgargi

♩ = 112

f *mp*

9

17

mp

25

mf

1. 2.

33

mp

41

mf *tr*

3

49-51

mf 3

57-59

60

mf 3

65-67

68 *mf* *mp*

76

85 *mp*

93 *mf*

101 **TRIO** *f*

109 *mp*

117

125 **7** *mp* *cresc.*

129-135

139 *mf* *f* *tr*

147

154 *mp*

1. 2.

Take it Easy - Marcia

Massimo Sgargi

♩ = 112

f *mp*

9

17

mp

25

mf

33

1.

2.

mp

41

mf tr~

3

mf 3 3

49-51

57-59

60

mf 3

65-67

68 *mf* *mp*

76

85 *mp*

93 *mf*

101 **TRIO** *f*

109 *mp*

117

125 *mp* *cresc.*

7

129-135

139 *mf* *f* *tr*

147

155 *mp*

1. 2.

Bb Bass Clarinet (optional)

Take it Easy - Marcia

Massimo Sgargi

♩ = 112

9

17

25

33 1. 2.

41

3
49-51

59

67

75

82

89

mp

97

mf

105 **TRIO**

f

113

p

121

129

137

mp *cresc.* *mf*

145

mf

153

Bb Soprano Sax (optional)

Take it Easy - Marcia

Massimo Sgargi

♩ = 112

f 2 5-6

9

tr 3 14-16

11

1. 21-31 *mf*

37

2. 13 41-53

54

mf 3 57-59 *mf*

64

mf *mf*

73

tr 3 82-84

86

11 89-99 *mf*

105 **TRIO**

f

14
113-126
mp

3
137-139
mf *f*

145

154

Take it Easy - Marcia

Massimo Sgargi

♩ = 112

f

4

5-8

6

9-14

mp

22

mf

30

1.

37

2.

7

41-47

48

mp

mf

4

57-60

mf

4

66-69

mf

72

9

74-82

88

mp

mf

97

105 **TRIO**

f

14

113-126

mp

134

mp *cresc.* *mf*

142

f

149

157

1. 2.

Take it Easy - Marcia

Massimo Sgargi

♩ = 112

89 *mp*

97 *mf*

105 **TRIO** *f* *mp*

113

121

129 *mp*

137 *mp* *cresc.* *mf*

145 *f*

154 *mp*

Take it Easy - Marcia

Massimo Sgargi

♩ = 112

9 *f* *mp*

17 *mp*

25 *mf*

33 1. 2. *f*

41

49 *mp* *mf* *f*

57 *mf*

65

73

81 *mp*

89

mp

97

mf

105 **TRIO**

f

113

p

121

p

129

p

137

mp *cresc.* *mf*

145

mf

153

1. 2.

Take it Easy - Marcia

Massimo Sgargi

♩ = 112

2nd time

f 5-6 *mp*

9

PLAY *mp* 15-16 *mp*

18

mp 21-22 *p*

27

mp 1.

35

mp 39-40 *f*

43

mp 49-52 *mf*

54

mp 58-59 *f*

61-63

mf 61-63

69

mf 73-74

2
73-74 *mp*

2
83-84 *mp* 89-90 *p*

93 *mp*

101 **TRIO** *f*

109 16 6 *p*
113-128 129-134

3 *mf*
137-139

147 *f*

155 1. 2. 3 3

Take it Easy - Marcia

Massimo Sgargi

♩ = 112

2nd time

f 5-6 *mp*

9 15-16

18 21-22 *mp* *p*

27 31-34 *mp* 1.

35 39-42 *f* 2.

43 49-52 *mf* 4

54 *f*

61 61-63 *mf* 3

68 *mf*

73-74 *mp*

82 83-84 *mp* 89-90 *p*

92 *mp*

100 **TRIO** *f*

108 113-128 129-134

135 137-139 *mf*

146 *f*

154

Take it Easy - Marcia

Massimo Sgargi

♩ = 112

f *mp*

9

19

mp

28

mf 1.

37

2. *f*

47

mp *mf*

56

f *mp*

65

73

mp

81

mp

Take it Easy - Marcia

Massimo Sgargi

♩ = 112

f *mp*

9

19

mp

28

mf 1.

37

f

47

mp *mf*

56

f *mp*

65

73

mp

81

mp

89

97

105 **TRIO**

116

127

137

145

153

Take it Easy - Marcia

Massimo Sgargi

♩ = 112

f *mp*

9

17 *mp*

25 *mf*

33 1. 2. *f*

41

49 *mp* *mf* *f*

57 *mp*

65

73 *mp*

81 *mp*

89

89

97

97

mf

TRIO

105

105

f

113

113

p

121

129

137

mp *cresc.*

145

mf

153

153

1. 2.

3 3

Take it Easy - Marcia

Massimo Sgargi

♩ = 112

9

18

27

34

41

50

57

66

73

81

89

97

105 **TRIO**

115

126

136

145

153

Take it Easy - Marcia

Massimo Sgargi

♩ = 112

89

97

105 TRIO

115

126

136

145

153

Take it Easy - Marcia

Massimo Sgargi

♩ = 112

f *mp*

9

17

mp

25

mf

33

mp *f*

41

49

mp *mf* *f*

57

mp

65

mp

73

mp

81

mp

89

97

mf

105

TRIO

f

113

p

121

129

137

mp *cresc.*

145

mf

153

1. 2.

3 3

Take it Easy - Marcia

Massimo Sgargi

♩ = 112

f *mp*

9

20

mp *mf*

30

1. 2.

mp *f*

41

mp

52

2

53-54

mf *f* *mf*

63

mf *mp*

73

81

89 *mp* *mf*

TRIO

100 *f*

111 *mp*

123 *mp*

134 *mp* *cresc.* *mf*

145 *f*

154 *mp*

Take it Easy - Marcia

Massimo Sgargi

♩ = 112

9 *f* *mp*

17 *mp*

25 *mf*

33 1. *mp* 2. *f*

41 *mp*

49 2 *mf* *f* 53-54

58 *mf*

66 *mf* *mp*

74

82

89 *mp*

97 *mf*

105 **TRIO** *f* *mp*

113

121

129 *mp*

137 *mp* *cresc.* *mf*

145 *f*

153 *mp*

Take it Easy - Marcia *Massimo Sgargi*

♩ = 112

9 *f* *mp*

19

29 *mf* 1. 2.

39 *f*

48 *mp* *mf* *f*

57 *mf*

68 *mp*

79

89

97 *mp* *mf*

105 **TRIO** *f* *p*

116

129

137

145 *mp*154 *mf*

Take it Easy - Marcia

Massimo Sgargi

♩ = 112

9

f *mp*

9

17

mp

25

mf

33

f

41

49

mp *mf* *f*

57

mf

64

73

mp

81

mf

89

mp

97

mf

105 **TRIO**

f

113

p

121

cresc.

129

cresc.

137

mp

cresc.

145

mf

153

1. 2.

Take it Easy - Marcia

Massimo Sgargi

$\text{♩} = 112$

f 4 5-8

6 9-14 *mp*

3 21-23 *mf*

32 1. 2.

7 41-47 *mp* 4 53-56 3 57-59

60 3 65-67 *mf*

71 *mf* 10 73-82 7 89-95

96 *mf*

105 **TRIO** 14 113-126

127 *f*

mp

3 137-139 *mf* *f*

145

154 1. 2.

Take it Easy - Marcia

Massimo Sgargi

♩ = 112

9

17

25

33

41

49

57

65

73

81

89

mp

97

f

105

TRIO

113

p

121

129

mp

137

145

mf

153

f

161

Take it Easy - Marcia

Massimo Sgargi

♩ = 112

9

17

25

33

41

49

57

65

73

81

89

mp

97

f

105 **TRIO**

mp

113

p

121

p

129

mp

137

mp

145

mf

153

f